

# **Attachment A3-3**

**Urban Design Report**



**B.**  
**Architectural**  
**Drawings**





# Woolworths Waterloo

## 923 - 935 Bourke Street, Waterloo

### Indicative Concept Scheme

Check all dimensions and site conditions prior to commencement of any work, the purchase or ordering of any materials, fittings, plant, services or equipment and the preparation of shop drawings and or the fabrication of any components.

Do not scale drawings - refer to figured dimensions only. Any discrepancies shall immediately be referred to the architect for clarification.

All drawings may not be reproduced or distributed without prior permission from the architect.

CONCEPT SCHEMATIC DRAWING LIST			
Sheet Number	Sheet Name	Current Revision	Current Revision Date
PP 2022			
SK.000	COVER PAGE	1	31/08/22
SK.001	BASEMENT 02	1	31/08/22
SK.002	BASEMENT 01	1	31/08/22
SK.003	LOWER GROUND	1	31/08/22
SK.004	GROUND LEVEL	1	31/08/22
SK.005	LEVEL 01	1	31/08/22
SK.006	LEVEL 02	1	31/08/22
SK.007	LEVEL 03	1	31/08/22
SK.008	LEVEL 04	1	31/08/22
SK.009	LEVEL 05	1	31/08/22
SK.010	LEVEL 06	1	31/08/22
SK.011	LEVEL 07	1	31/08/22
SK.012	GFA AREA PLANS	1	31/08/22
SK.013	SECTIONS	1	31/08/22
SK.014	ELEVATIONS	1	31/08/22
SK.015	ELEVATIONS	1	31/08/22
SK.016	ADG DIAGRAMS_SOLAR	1	31/08/22
SK.017	ADG DIAGRAMS_CROSS VENTILATION	1	31/08/22
Grand total: 18			



Rev	Date	Description	Initial	Checked
1	31/08/22	For Information		

**WOOLWORTHS LIMITED**

Woolworths Waterloo  
923-935 Bourke Street,  
Waterloo

COVER PAGE

Status	Concept Schematics		
Scale	@ A1		
Drawn	SJ	Checked	SH
Project No.	s12476		
Plot Date	5/09/2022 4:45:25 PM		

Drawing no.	Revision
<b>SK.000</b>	<b>1</b>

Melbourne 1 Nicholson Street  
Melbourne VIC 3000 Australia  
T 03 8664 6200 F 03 8664 6300  
email mel@batesmart.com.au  
http://www.batesmart.com.au

Sydney 43 Brisbane Street  
Surry Hills NSW 2010 Australia  
T 02 8354 5100 F 02 8354 5199  
email syd@batesmart.com.au  
http://www.batesmart.com.au

Bates Smart Architects Pty Ltd ABN 68 094 740 986  
NSW Nominated Responsible Architects: Kellie Payne Reg. 6454 / Philip Vivian Reg. 6696 / Guy Lake Reg. 7119 / Simon Swaney Reg. 7305 / Matt Allen Reg. 8498

**BATESSMART**

c:\temp\WOWWATERLOO\_BIS\_ARCH\F02020 - Additional Works - final.dwg



Check all dimensions and site conditions prior to commencement of any work, the purchase or ordering of any materials, fittings, plant, services or equipment and the preparation of shop drawings and or the fabrication of any components.  
 Do not scale drawings - refer to figured dimensions only. Any discrepancies shall immediately be referred to the architect for clarification.  
 All drawings may not be reproduced or distributed without prior permission from the architect.

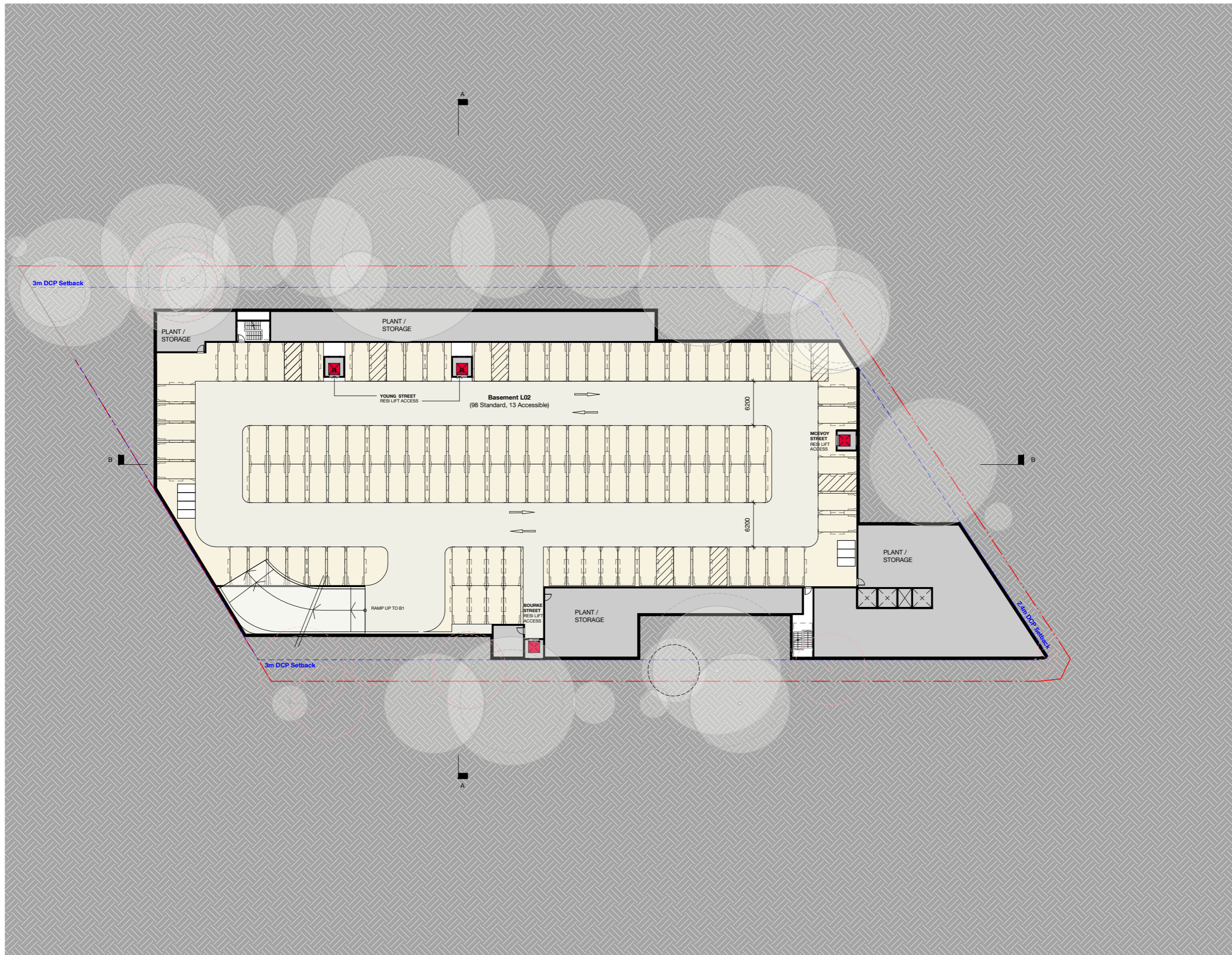

Rev	Date	Description	Initial	Checked
1	31/08/22	For Information		

**WOOLWORTHS LIMITED**

**Woolworths Waterloo**  
 923-935 Bourke Street,  
 Waterloo

**BASEMENT 02**

Status	Concept Schematics		
Scale	1 : 250	@	A1
Drawn	SJ	Checked	SH
Project No.	s12476		
Plot Date	5/09/2022 4:45:31 PM		

Drawing no.	Revision
<b>SK.001</b>	<b>1</b>

**Melbourne** 1 Nicholson Street  
 Melbourne VIC 3000 Australia  
 T 03 8664 6200 F 03 8664 6300  
 email mel@batesmart.com.au  
 http://www.batesmart.com.au

**Sydney** 43 Brisbane Street  
 Surry Hills NSW 2010 Australia  
 T 02 8354 5100 F 02 8354 5199  
 email syd@batesmart.com.au  
 http://www.batesmart.com.au

**Bates Smart Architects Pty Ltd** ABN 68 094 740 986  
 NSW Nominated Responsible Architects: Kellie Payne Reg. 6454 / Philip Vivian Reg. 6696 /  
 Guy Lake Reg. 7119 / Simon Swaney Reg. 7305 / Matt Allen Reg. 8498

**BATESSMART**

c:\temp\WOWWATERLOO\_BS\_ARCH\F02020 - Additional  
 Works\shnu\CHHP.rvt



Check all dimensions and site conditions prior to commencement of any work, the purchase or ordering of any materials, fittings, plant, services or equipment and the preparation of shop drawings and or the fabrication of any components.  
 Do not scale drawings - refer to figured dimensions only. Any discrepancies shall immediately be referred to the architect for clarification.  
 All drawings may not be reproduced or distributed without prior permission from the architect.

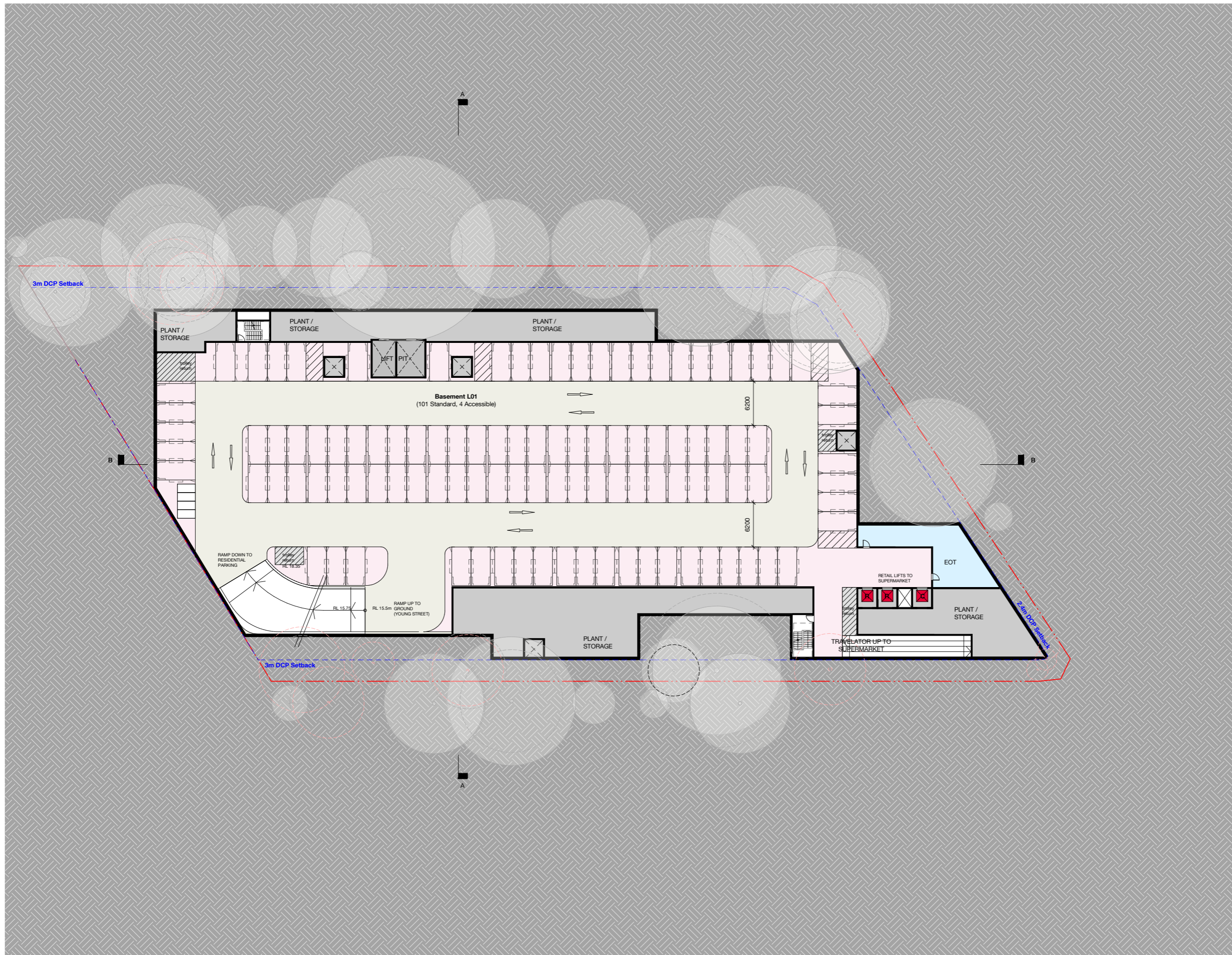

Rev	Date	Description	Initial	Checked
1	31/08/22	For Information		

**WOOLWORTHS LIMITED**

**Woolworths Waterloo**  
 923-935 Bourke Street,  
 Waterloo  
 BASEMENT 01

Status	Concept Schematics		
Scale	1 : 250	@	A1
Drawn	SJ	Checked	SH
Project No.	s12476		
Plot Date	5/09/2022 4:45:37 PM		

Drawing no.	Revision
<b>SK.002</b>	<b>1</b>

**Melbourne** 1 Nicholson Street  
 Melbourne VIC 3000 Australia  
 T 03 8664 6200 F 03 8664 6300  
 email mel@batesmart.com.au  
 http://www.batesmart.com.au

**Sydney** 43 Brisbane Street  
 Surry Hills NSW 2010 Australia  
 T 02 8354 5100 F 02 8354 5199  
 email syd@batesmart.com.au  
 http://www.batesmart.com.au

**Bates Smart Architects Pty Ltd** ABN 68 094 740 986  
 NSW Nominated Responsible Architects: Kellie Payne Reg. 6454 / Philip Vivian Reg. 6696 / Guy Lake Reg. 7119 / Simon Swaney Reg. 7305 / Matt Allen Reg. 8498

**BATESSMART**

c:\temp\WOWWATERLOO\_BAS\_ARCH\_P02020 - Additional Works\_smu.dwg



Check all dimensions and site conditions prior to commencement of any work, the purchase or ordering of any materials, fittings, plant, services or equipment and the preparation of shop drawings and or the fabrication of any components.  
 Do not scale drawings - refer to figured dimensions only. Any discrepancies shall immediately be referred to the architect for clarification.  
 All drawings may not be reproduced or distributed without prior permission from the architect.

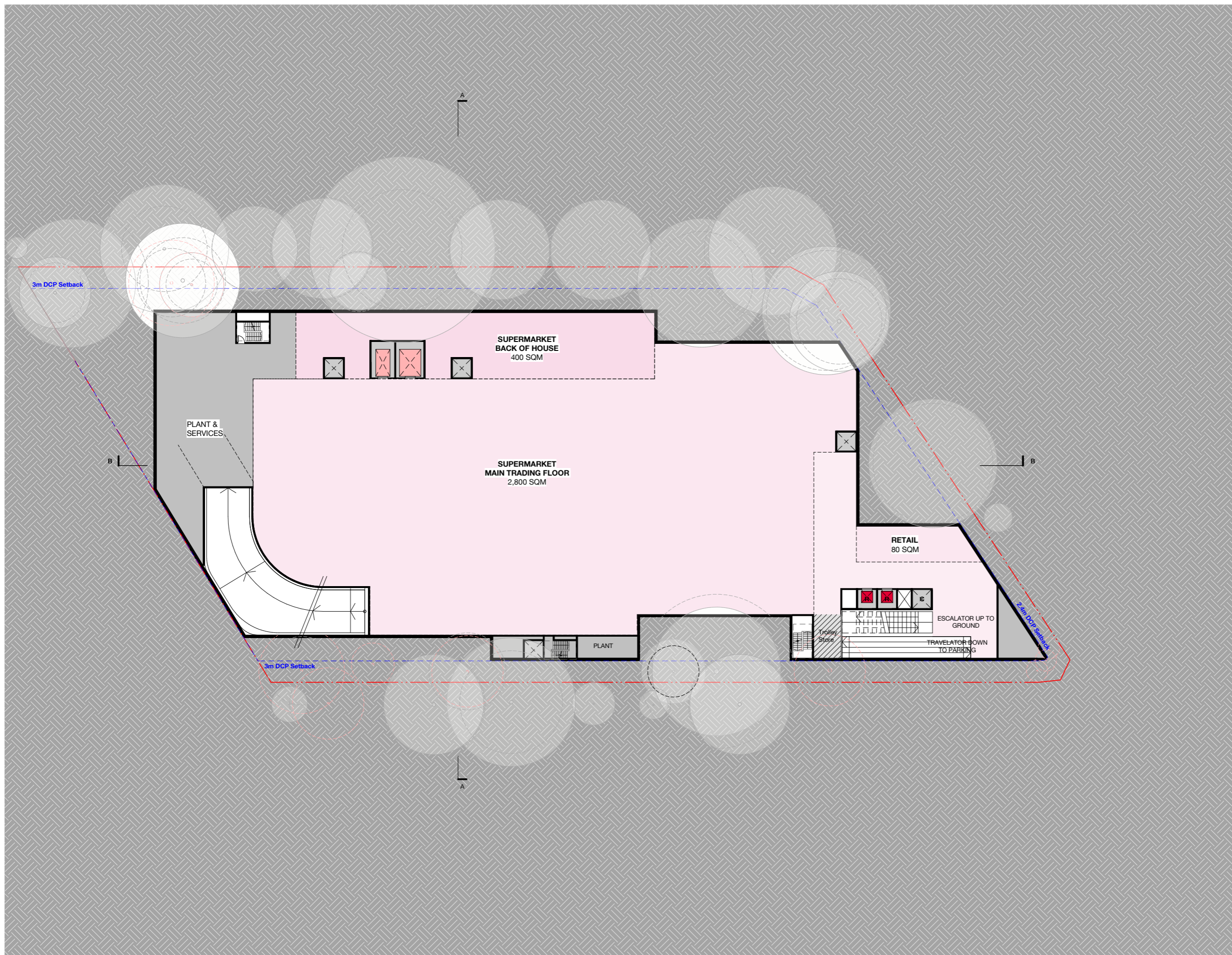

Rev	Date	Description	Initial	Checked
1	31/08/22	For Information		

**WOOLWORTHS LIMITED**

**Woolworths Waterloo**  
 923-935 Bourke Street,  
 Waterloo  
 LOWER GROUND

Status	Concept Schematics		
Scale	1 : 250	@	A1
Drawn	SJ	Checked	SH
Project No.	s12476		
Plot Date	5/09/2022 4:45:43 PM		

Drawing no.	Revision
<b>SK.003</b>	<b>1</b>

**Melbourne** 1 Nicholson Street  
 Melbourne VIC 3000 Australia  
 T 03 8664 6200 F 03 8664 6300  
 email mel@batesmart.com.au  
 http://www.batesmart.com.au

**Sydney** 43 Brisbane Street  
 Surry Hills NSW 2010 Australia  
 T 02 8354 5100 F 02 8354 5199  
 email syd@batesmart.com.au  
 http://www.batesmart.com.au

**Bates Smart Architects Pty Ltd** ABN 68 094 740 986  
 NSW Nominated Responsible Architects: Kellie Payne Reg. 6454 / Philip Vivian Reg. 6696 /  
 Guy Lake Reg. 7119 / Simon Swaney Reg. 7305 / Matt Allen Reg. 8498

**BATESSMART**

c:\temp\WOWWATERLOO\_BIS\_ARCH\_F02020 - Additional Works\_smu\CHP.rvt



Check all dimensions and site conditions prior to commencement of any work, the purchase or ordering of any materials, fittings, plant, services or equipment and the preparation of shop drawings and or the fabrication of any components.  
 Do not scale drawings - refer to figured dimensions only. Any discrepancies shall immediately be referred to the architect for clarification.  
 All drawings may not be reproduced or distributed without prior permission from the architect.



Rev	Date	Description	Initial	Checked
1	31/08/22	For Information		

**WOOLWORTHS LIMITED**

**Woolworths Waterloo**  
 923-935 Bourke Street,  
 Waterloo

GROUND LEVEL

Status	Concept Schematics		
Scale	1 : 250	@	A1
Drawn	SJ	Checked	SH
Project No.	s12476		
Plot Date	6/09/2022 2:10:20 PM		
BIM			

Drawing no.	Revision
<b>SK.004</b>	<b>1</b>

**Melbourne** 1 Nicholson Street  
 Melbourne VIC 3000 Australia  
 T 03 8664 6200 F 03 8664 6300  
 email mel@batesmart.com.au  
 http://www.batesmart.com.au

**Sydney** 43 Brisbane Street  
 Surry Hills NSW 2010 Australia  
 T 02 8354 5100 F 02 8354 5199  
 email syd@batesmart.com.au  
 http://www.batesmart.com.au

**Bates Smart Architects Pty Ltd** ABN 68 094 740 986  
 NSW Nominated Responsible Architects: Kelle Payne Reg. 6454 / Philip Vivian Reg. 6696 /  
 Guy Lake Reg. 7119 / Simon Swaney Reg. 7305 / Matt Allen Reg. 8498

**BATESSMART**

c:\temp\WOWWATERLOO\_BIS\_ARCH\120205 - Additional  
 Works\_smu\GHP\HP.rvt



Check all dimensions and site conditions prior to commencement of any work, the purchase or ordering of any materials, fittings, plant, services or equipment and the preparation of shop drawings and or the fabrication of any components.  
 Do not scale drawings - refer to figured dimensions only. Any discrepancies shall immediately be referred to the architect for clarification.  
 All drawings may not be reproduced or distributed without prior permission from the architect.



Rev	Date	Description	Initial	Checked
1	31/08/22	For Information		

**WOOLWORTHS LIMITED**

**Woolworths Waterloo**  
 923-935 Bourke Street,  
 Waterloo

LEVEL 01

Status	Concept Schematics		
Scale	1 : 250	@	A1
Drawn	SJ	Checked	SH
Project No.	s12476		
Plot Date	6/09/2022 2:10:27 PM		
BIM			

Drawing no.	Revision
<b>SK.005</b>	<b>1</b>

**Melbourne** 1 Nicholson Street  
 Melbourne VIC 3000 Australia  
 T 03 8664 6200 F 03 8664 6300  
 email mel@batesmart.com.au  
 http://www.batesmart.com.au

**Sydney** 43 Brisbane Street  
 Surry Hills NSW 2010 Australia  
 T 02 8354 5100 F 02 8354 5199  
 email syd@batesmart.com.au  
 http://www.batesmart.com.au

**Bates Smart Architects Pty Ltd** ABN 68 094 740 986  
 NSW Nominated Responsible Architects: Kelle Payne Reg. 6454 / Philip Vivian Reg. 6696 /  
 Guy Lake Reg. 7119 / Simon Swaney Reg. 7305 / Matt Allen Reg. 8498

**BATESSMART**

c:\temp\WOWWATERLOO\_BIS\_ARCH\F02020 - Additional  
 Works\_smu\GHP.rvt



Check all dimensions and site conditions prior to commencement of any work, the purchase or ordering of any materials, fittings, plant, services or equipment and the preparation of shop drawings and or the fabrication of any components.  
 Do not scale drawings - refer to figured dimensions only. Any discrepancies shall immediately be referred to the architect for clarification.  
 All drawings may not be reproduced or distributed without prior permission from the architect.



Rev	Date	Description	Initial	Checked
1	31/08/22	For Information		

**WOOLWORTHS LIMITED**

**Woolworths Waterloo**  
 923-935 Bourke Street,  
 Waterloo

**LEVEL 02**

Status	Concept Schematics		
Scale	1 : 250	@	A1
Drawn	SJ	Checked	SH
Project No.	s12476		
Plot Date	6/09/2022 2:18:12 PM		
BIM			

Drawing no.	Revision
<b>SK.006</b>	<b>1</b>

**Melbourne** 1 Nicholson Street  
 Melbourne VIC 3000 Australia  
 T 03 8664 6200 F 03 8664 6300  
 email mel@batesmart.com.au  
 http://www.batesmart.com.au

**Sydney** 43 Brisbane Street  
 Surry Hills NSW 2010 Australia  
 T 02 8354 5100 F 02 8354 5199  
 email syd@batesmart.com.au  
 http://www.batesmart.com.au

**Bates Smart Architects Pty Ltd** ABN 68 094 740 986  
 NSW Nominated Responsible Architects: Kelle Payne Reg. 6454 / Philip Vivian Reg. 6696 /  
 Guy Lake Reg. 7119 / Simon Swaney Reg. 7305 / Matt Allen Reg. 8498

**BATESSMART**

c:\temp\WOWWATERLOO\_BIS\_ARCH\F02020 - Additional  
 Works\_smu\CHP.rvt



Check all dimensions and site conditions prior to commencement of any work, the purchase or ordering of any materials, fittings, plant, services or equipment and the preparation of shop drawings and or the fabrication of any components.  
 Do not scale drawings - refer to figured dimensions only. Any discrepancies shall immediately be referred to the architect for clarification.  
 All drawings may not be reproduced or distributed without prior permission from the architect.



Rev	Date	Description	Initial	Checked
1	31/08/22	For Information		

**WOOLWORTHS LIMITED**

**Woolworths Waterloo**  
 923-935 Bourke Street,  
 Waterloo

**LEVEL 03**

Status	Concept Schematics		
Scale	1 : 250	@	A1
Drawn	SJ	Checked	SH
Project No.	s12476		
Plot Date	6/09/2022 2:10:42 PM		
BIM			

Drawing no.	Revision
<b>SK.007</b>	<b>1</b>

**Melbourne** 1 Nicholson Street  
 Melbourne VIC 3000 Australia  
 T 03 8664 6200 F 03 8664 6300  
 email mel@batesmart.com.au  
 http://www.batesmart.com.au

**Sydney** 43 Brisbane Street  
 Surry Hills NSW 2010 Australia  
 T 02 8354 5100 F 02 8354 5199  
 email syd@batesmart.com.au  
 http://www.batesmart.com.au

**Bates Smart Architects Pty Ltd** ABN 68 094 740 986  
 NSW Nominated Responsible Architects: Kelle Payne Reg. 6454 / Philip Vivian Reg. 6696 /  
 Guy Lake Reg. 7119 / Simon Swaney Reg. 7305 / Matt Allen Reg. 8498

**BATESSMART**

c:\temp\WOWWATERLOO\_BIS\_ARCH\F02020 - Additional  
 Works\_files\03RHP.rvt



Check all dimensions and site conditions prior to commencement of any work, the purchase or ordering of any materials, fittings, plant, services or equipment and the preparation of shop drawings and or the fabrication of any components.  
 Do not scale drawings - refer to figured dimensions only. Any discrepancies shall immediately be referred to the architect for clarification.  
 All drawings may not be reproduced or distributed without prior permission from the architect.



Rev	Date	Description	Initial	Checked
1	31/08/22	For Information		

**WOOLWORTHS LIMITED**

**Woolworths Waterloo**  
 923-935 Bourke Street,  
 Waterloo

LEVEL 04

Status	Concept Schematics		
Scale	1 : 250	@	A1
Drawn	SJ	Checked	SH
Project No.	s12476		
Plot Date	6/09/2022 2:10:49 PM		

Drawing no.	Revision
SK.008	1

**Melbourne** 1 Nicholson Street  
 Melbourne VIC 3000 Australia  
 T 03 8664 6200 F 03 8664 6300  
 email mel@batesmart.com.au  
 http://www.batesmart.com.au

**Sydney** 43 Brisbane Street  
 Surry Hills NSW 2010 Australia  
 T 02 8354 5100 F 02 8354 5199  
 email syd@batesmart.com.au  
 http://www.batesmart.com.au

**Bates Smart Architects Pty Ltd** ABN 68 094 740 986  
 NSW Nominated Responsible Architects: Kelle Payne Reg. 6454 / Philip Vivian Reg. 6696 /  
 Guy Lake Reg. 7119 / Simon Swaney Reg. 7305 / Matt Allen Reg. 8498

**BATESSMART**

c:\temp\WOWWATERLOO\_BIS\_ARCH\F02020 - Additional Works\_smu\04RHP.rvt



Check all dimensions and site conditions prior to commencement of any work, the purchase or ordering of any materials, fittings, plant, services or equipment and the preparation of shop drawings and or the fabrication of any components.  
 Do not scale drawings - refer to figured dimensions only. Any discrepancies shall immediately be referred to the architect for clarification.  
 All drawings may not be reproduced or distributed without prior permission from the architect.

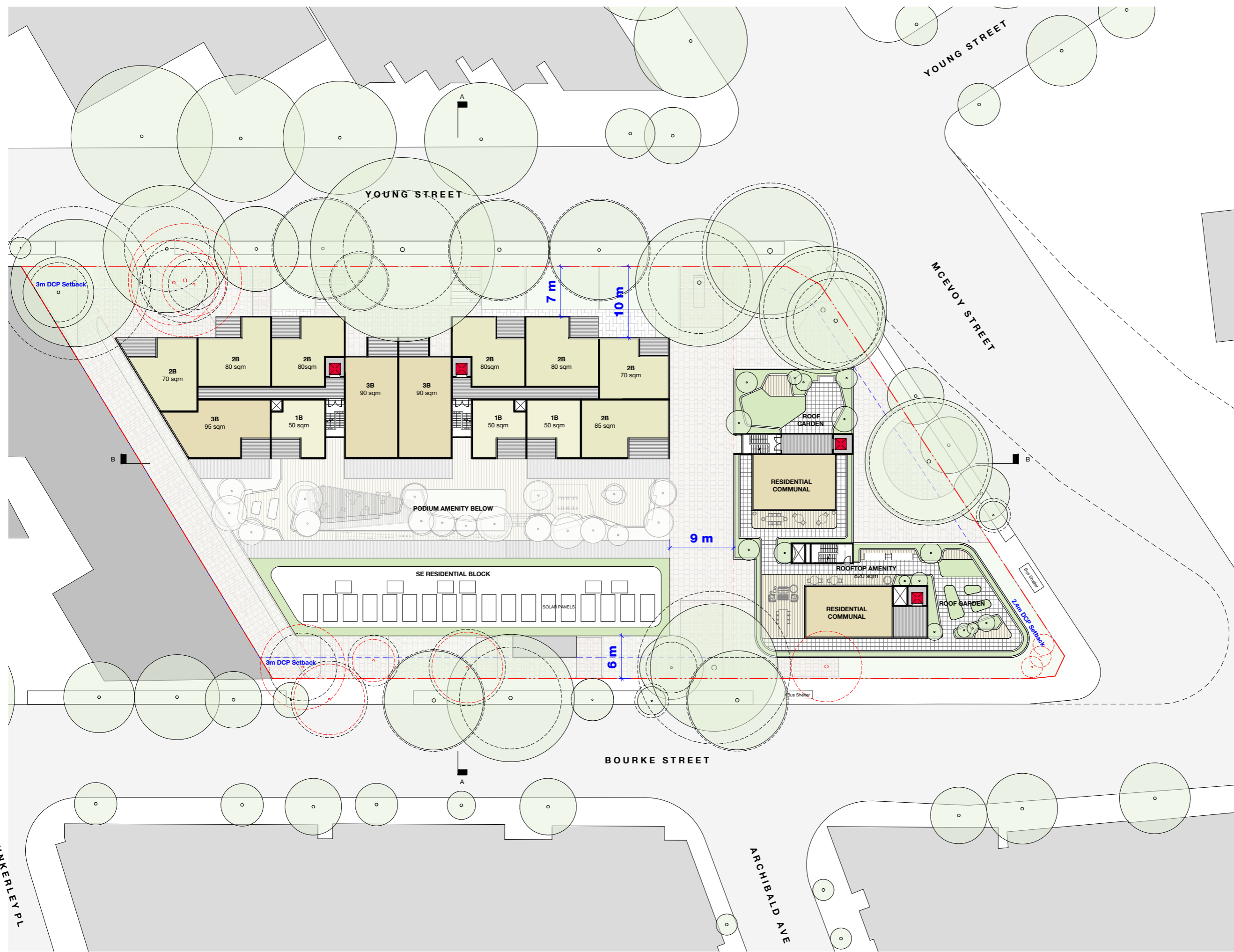

Rev	Date	Description	Initial	Checked
1	31/08/22	For Information		

**WOOLWORTHS LIMITED**

**Woolworths Waterloo**  
 923-935 Bourke Street,  
 Waterloo

LEVEL 05

Status	Concept Schematics		
Scale	1 : 250	@	A1
Drawn	SJ	Checked	SH
Project No.	s12476		
Plot Date	6/09/2022 2:10:56 PM		
BIM			
Drawing no.	SK.009	Revision	1

**Melbourne** 1 Nicholson Street  
 Melbourne VIC 3000 Australia  
 T 03 8664 6200 F 03 8664 6300  
 email mel@batesmart.com.au  
 http://www.batesmart.com.au

**Sydney** 43 Brisbane Street  
 Surry Hills NSW 2010 Australia  
 T 02 8354 5100 F 02 8354 5199  
 email syd@batesmart.com.au  
 http://www.batesmart.com.au

**Bates Smart Architects Pty Ltd** ABN 68 094 740 986  
 NSW Nominated Responsible Architects: Kelle Payne Reg. 6454 / Philip Vivian Reg. 6696 /  
 Guy Lake Reg. 7119 / Simon Swaney Reg. 7305 / Matt Allen Reg. 8498

**BATESSMART**

c:\temp\WOWWATERLOO\_BIS\_ARCH\F02020 - Additional  
 Works\_smu\CHP.rvt



Check all dimensions and site conditions prior to commencement of any work, the purchase or ordering of any materials, fittings, plant, services or equipment and the preparation of shop drawings and or the fabrication of any components.  
 Do not scale drawings - refer to figured dimensions only. Any discrepancies shall immediately be referred to the architect for clarification.  
 All drawings may not be reproduced or distributed without prior permission from the architect.

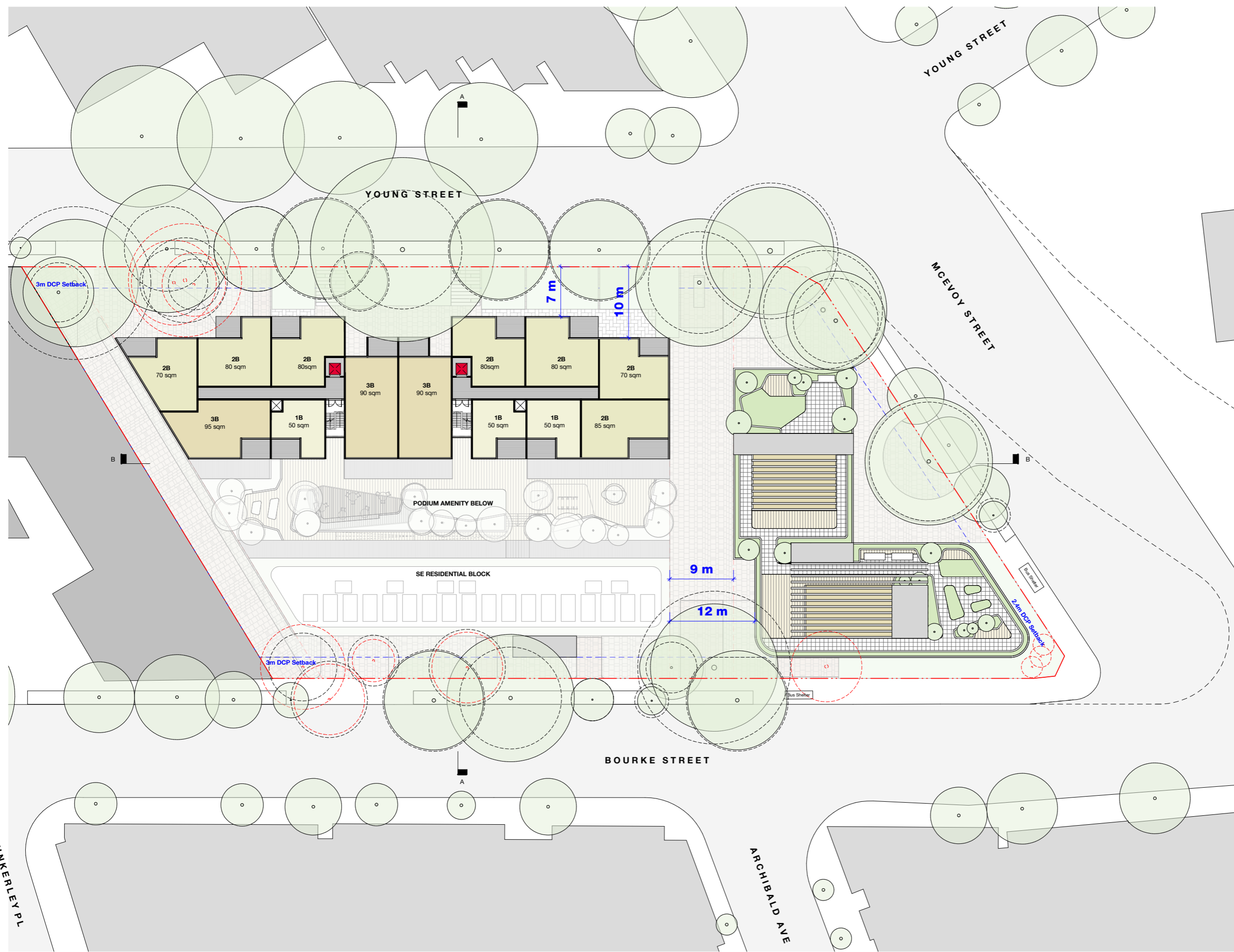

Rev	Date	Description	Initial	Checked
1	31/08/22	For Information		

**WOOLWORTHS LIMITED**

**Woolworths Waterloo**  
 923-935 Bourke Street,  
 Waterloo

LEVEL 06 

Status	Concept Schematics		
Scale	1 : 250	@	A1
Drawn	SJ	Checked	SH
Project No.	s12476		
Plot Date	6/09/2022 2:11:03 PM		
BIM			

Drawing no.	Revision
<b>SK.010</b>	<b>1</b>

**Melbourne** 1 Nicholson Street  
 Melbourne VIC 3000 Australia  
 T 03 8664 6200 F 03 8664 6300  
 email mel@batesmart.com.au  
 http://www.batesmart.com.au

**Sydney** 43 Brisbane Street  
 Surry Hills NSW 2010 Australia  
 T 02 8354 5100 F 02 8354 5199  
 email syd@batesmart.com.au  
 http://www.batesmart.com.au

**Bates Smart Architects Pty Ltd** ABN 68 094 740 986  
 NSW Nominated Responsible Architects: Kellie Payne Reg. 6454 / Philip Vivian Reg. 6696 /  
 Guy Lake Reg. 7119 / Simon Swaney Reg. 7305 / Matt Allen Reg. 8498

**BATESSMART**

c:\temp\WOWWATERLOO\_BIS\_ARCH\F02020 - Additional  
 Works\_smu\CHP.rvt



Check all dimensions and site conditions prior to commencement of any work, the purchase or ordering of any materials, fittings, plant, services or equipment and the preparation of shop drawings and or the fabrication of any components.  
 Do not scale drawings - refer to figured dimensions only. Any discrepancies shall immediately be referred to the architect for clarification.  
 All drawings may not be reproduced or distributed without prior permission from the architect.

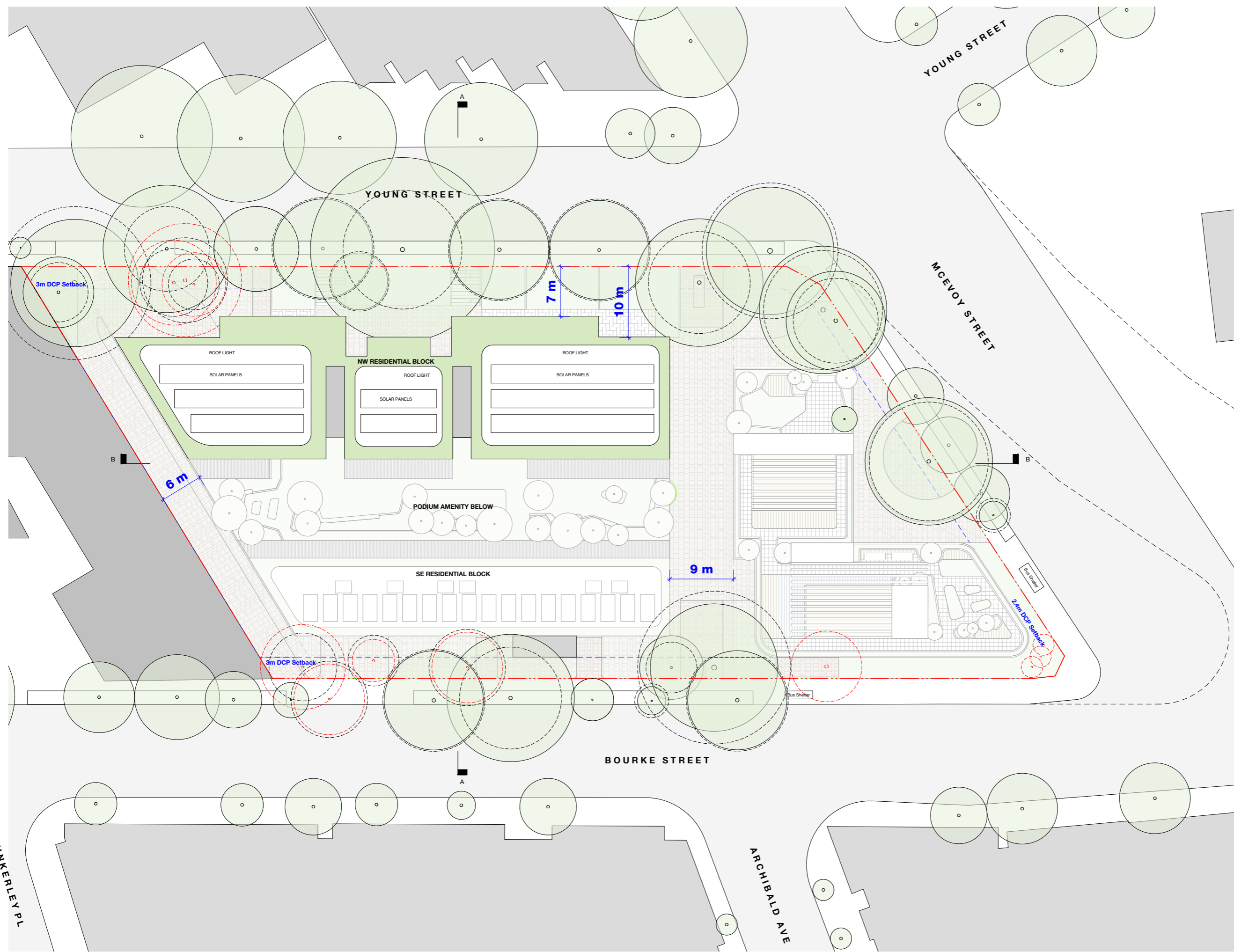

Rev	Date	Description	Initial	Checked
1	31/08/22	For Information		

**WOOLWORTHS LIMITED**

**Woolworths Waterloo**  
 923-935 Bourke Street,  
 Waterloo

LEVEL 07 

Status	Concept Schematics		
Scale	1 : 250	@	A1
Drawn	SJ	Checked	SH
Project No.	s12476		
Plot Date	6/09/2022 2:10:11 PM		
BIM			

Drawing no.	Revision
<b>SK.011</b>	<b>1</b>

**Melbourne** 1 Nicholson Street  
 Melbourne VIC 3000 Australia  
 T 03 8664 6200 F 03 8664 6300  
 email mel@batesmart.com.au  
 http://www.batesmart.com.au

**Sydney** 43 Brisbane Street  
 Surry Hills NSW 2010 Australia  
 T 02 8354 5100 F 02 8354 5199  
 email syd@batesmart.com.au  
 http://www.batesmart.com.au

**Bates Smart Architects Pty Ltd** ABN 68 094 740 986  
 NSW Nominated Responsible Architects: Kelle Payne Reg. 6454 / Philip Vivian Reg. 6696 /  
 Guy Lake Reg. 7119 / Simon Swaney Reg. 7305 / Matt Allen Reg. 8498

**BATESSMART**

c:\temp\WOWWATERLOO\_BIS\_ARCH\F02020 - Additional Works\_smu\CHP.rvt



Check all dimensions and site conditions prior to commencement of any work, the purchase or ordering of any materials, fittings, plant, services or equipment and the preparation of shop drawings and or the fabrication of any components.  
 Do not scale drawings - refer to figured dimensions only. Any discrepancies shall immediately be referred to the architect for clarification.  
 All drawings may not be reproduced or distributed without prior permission from the architect.

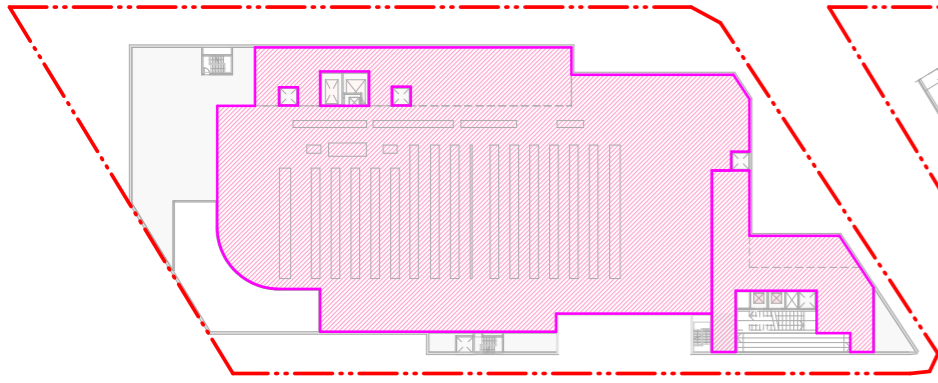

**LOWER GROUND - SUPERMARKET**  
GFA DIAGRAM

Retail (Supermarket) = 3,200 m<sup>2</sup>  
Retail (General) = 370 m<sup>2</sup>

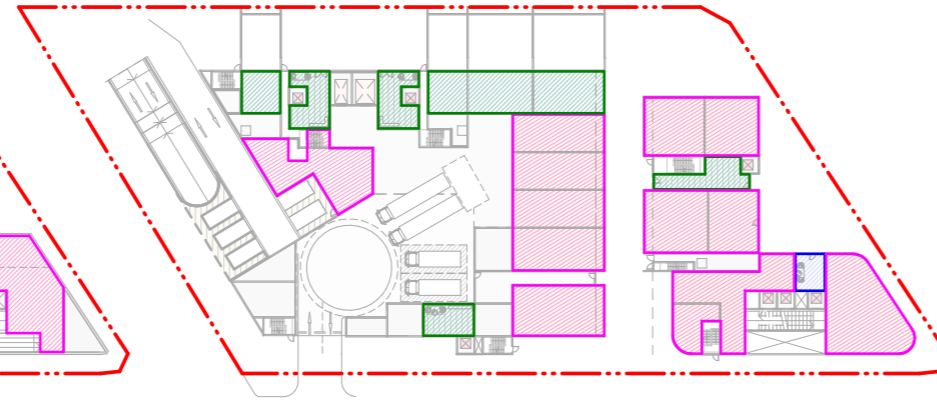

**GROUND - RETAIL AND LOADING**  
GFA DIAGRAM

Retail (General) = 1,300 m<sup>2</sup>  
Residential (Young St) = 325 m<sup>2</sup>  
Residential (Bourke St) = 40 m<sup>2</sup>  
Residential (McEvoy St) = 50 m<sup>2</sup>  
Commercial = 25 m<sup>2</sup>

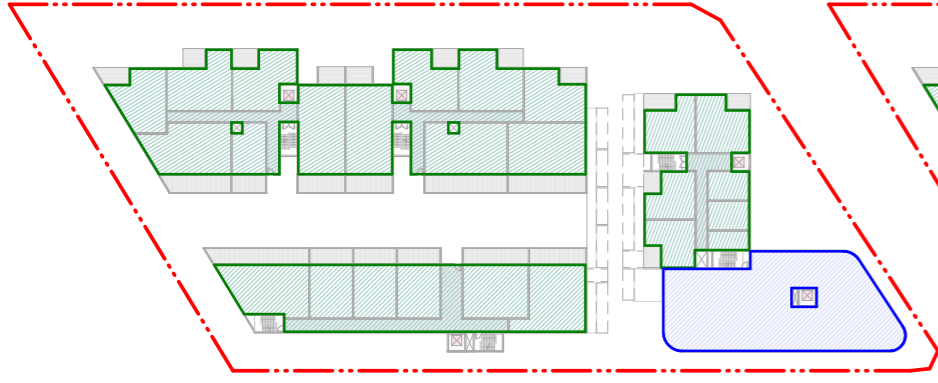

**LEVEL 01 - RESIDENTIAL & COMMERCIAL**  
GFA DIAGRAM

Residential (Young St) = 1,150 m<sup>2</sup>  
Residential (Bourke St) = 575 m<sup>2</sup>  
Residential (McEvoy St) = 360 m<sup>2</sup>  
Commercial = 500 m<sup>2</sup>

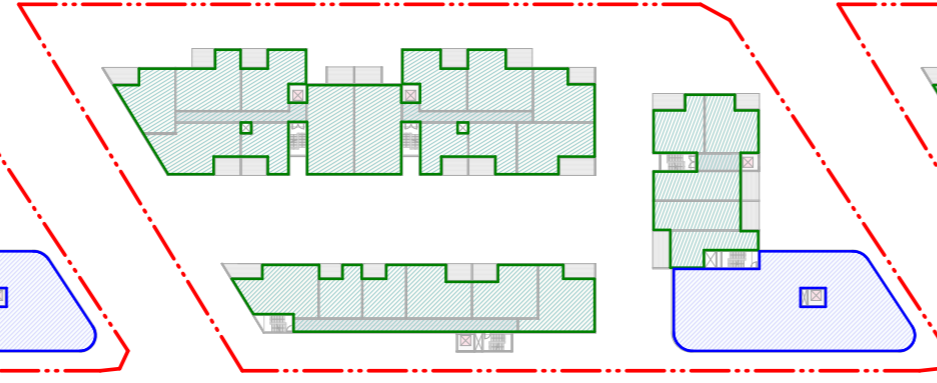

**LEVEL 02 - RESIDENTIAL & COMMERCIAL**  
GFA DIAGRAM

Residential (Young St) = 1,085 m<sup>2</sup>  
Residential (Bourke St) = 510 m<sup>2</sup>  
Residential (McEvoy St) = 335 m<sup>2</sup>  
Commercial = 500 m<sup>2</sup>

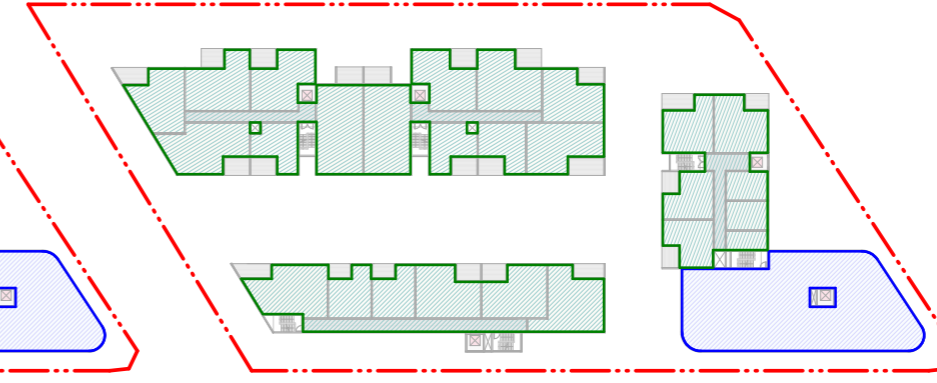

**LEVEL 03 - RESIDENTIAL & COMMERCIAL**  
GFA DIAGRAM

Residential (Young St) = 1,085 m<sup>2</sup>  
Residential (Bourke St) = 510 m<sup>2</sup>  
Residential (McEvoy St) = 335 m<sup>2</sup>  
Commercial = 500 m<sup>2</sup>

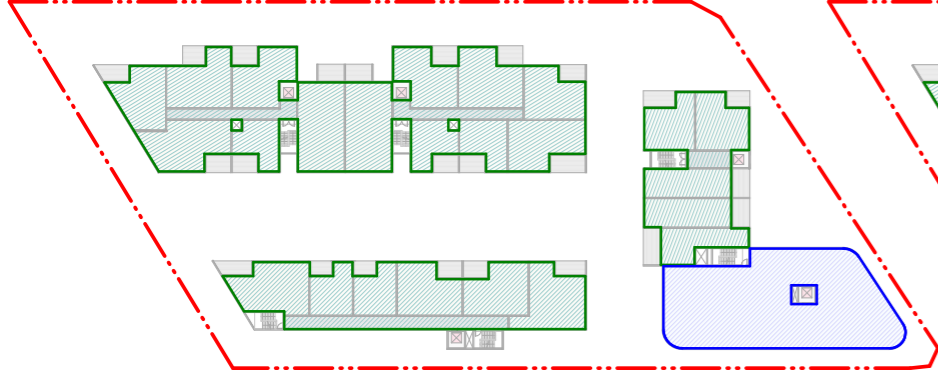

**LEVEL 04 - RESIDENTIAL & COMMERCIAL**  
GFA DIAGRAM

Residential (Young St) = 1,085 m<sup>2</sup>  
Residential (Bourke St) = 510 m<sup>2</sup>  
Residential (McEvoy St) = 335 m<sup>2</sup>  
Commercial = 500 m<sup>2</sup>

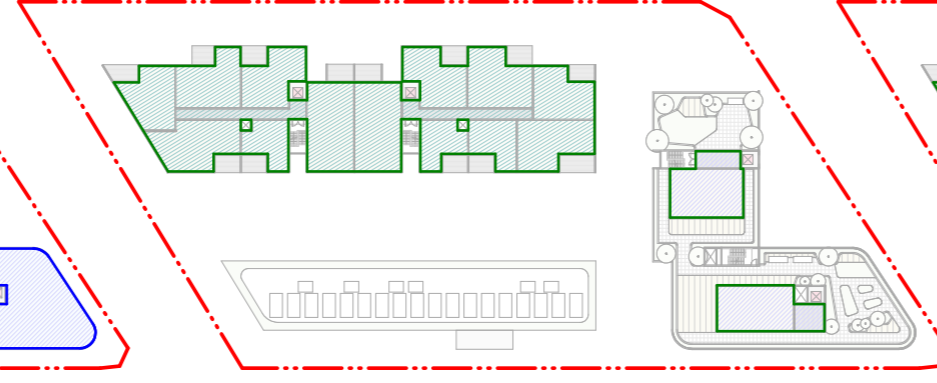

**LEVEL 05 - RESIDENTIAL**  
GFA DIAGRAM

Residential (Young St) = 1,085 m<sup>2</sup>  
Residential Communal (McEvoy St) = 220 m<sup>2</sup>

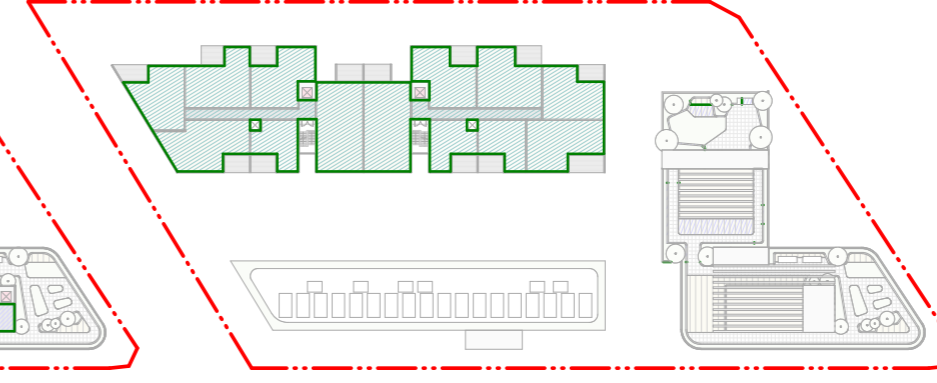

**LEVEL 06 - RESIDENTIAL**  
GFA DIAGRAM

Residential (Young St) = 1,085 m<sup>2</sup>

Rev	Date	Description	Initial	Checked
1	31/08/22	For Information		

**WOOLWORTHS LIMITED**

**Woolworths Waterloo**  
923-935 Bourke Street,  
Waterloo

GFA AREA PLANS



Status	Concept Schematics		
Scale	1 : 600	@	A1
Drawn	SJ	Checked	SH
Project No.	s12476		
Plot Date	5/09/2022 4:46:50 PM		
BIM			

Drawing no.	Revision
<b>SK.012</b>	<b>1</b>

**Melbourne** 1 Nicholson Street  
Melbourne VIC 3000 Australia  
T 03 8664 6200 F 03 8664 6300  
email mel@batesmart.com.au  
http://www.batesmart.com.au

**Sydney** 43 Brisbane Street  
Surry Hills NSW 2010 Australia  
T 02 8354 5100 F 02 8354 5199  
email syd@batesmart.com.au  
http://www.batesmart.com.au

**Bates Smart Architects Pty Ltd** ABN 68 094 740 986  
NSW Nominated Responsible Architects: Kelle Payne Reg. 6454 / Philip Vivian Reg. 6696 / Guy Lake Reg. 7119 / Simon Swaney Reg. 7305 / Matt Allen Reg. 8498

**BATESSMART**

c:\temp\WOWWATERLOO\_BIS\_ARCH\_F02020 - Additional Works\_smu@bhp.rvt



Check all dimensions and site conditions prior to commencement of any work, the purchase or ordering of any materials, fittings, plant, services or equipment and the preparation of shop drawings and or the fabrication of any components.  
 Do not scale drawings - refer to figured dimensions only. Any discrepancies shall immediately be referred to the architect for clarification.  
 All drawings may not be reproduced or distributed without prior permission from the architect.

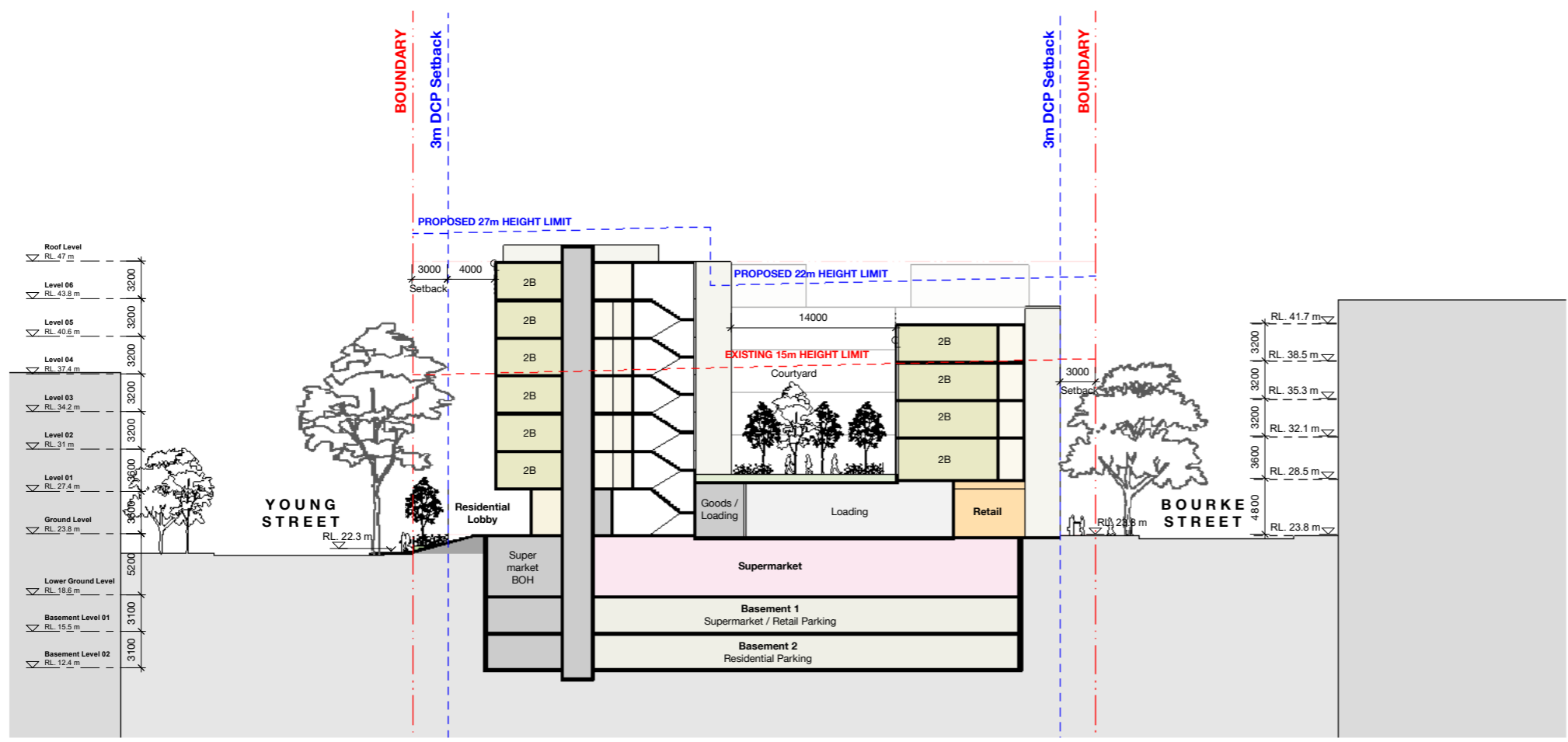

1 Section\_AA E-W  
1 : 250

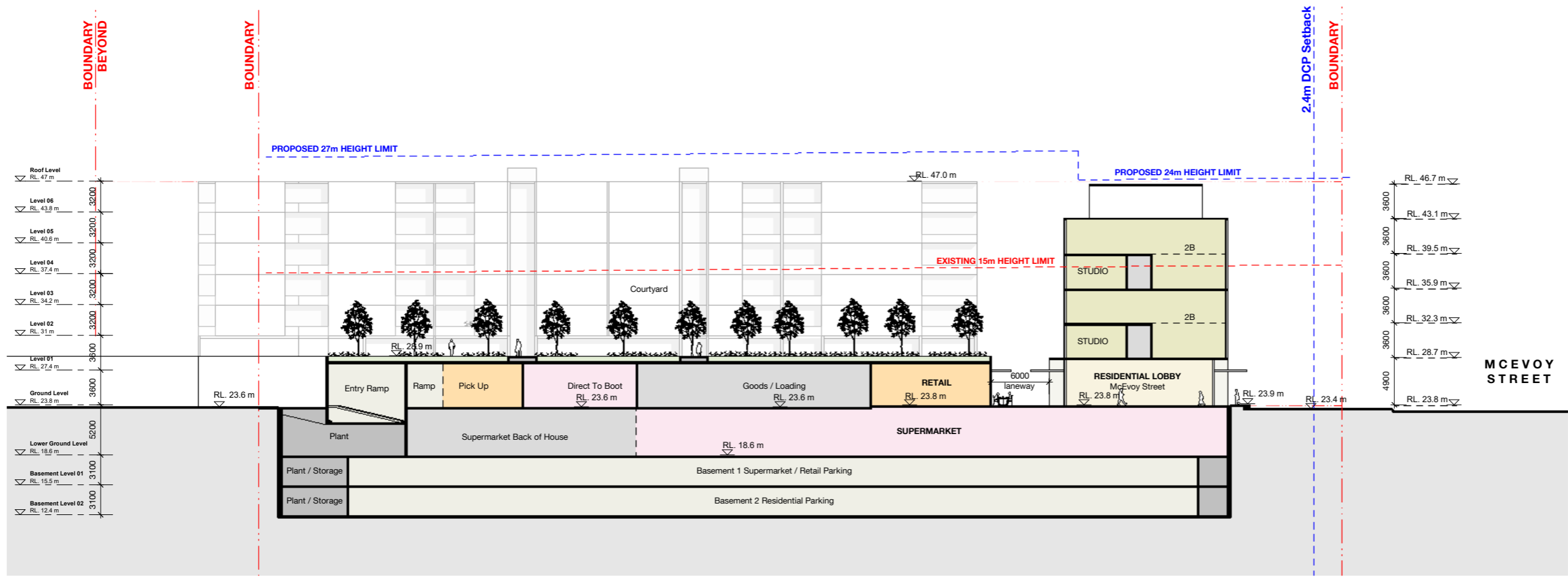

2 Section\_BB N-S  
1 : 250

Rev	Date	Description	Initial	Checked
1	31/08/22	For Information		

**WOOLWORTHS LIMITED**

Woolworths Waterloo  
 923-935 Bourke Street,  
 Waterloo

SECTIONS

Status	Concept Schematics
Scale	1 : 250 @ A1
Drawn	SJ Checked SH
Project No.	s12476
Plot Date	5/09/2022 4:46:55 PM
BIM	
Drawing no.	Revision

**SK.013** **1**

Melbourne 1 Nicholson Street  
 Melbourne VIC 3000 Australia  
 T 03 8664 6200 F 03 8664 6300  
 email mel@batesmart.com.au  
 http://www.batesmart.com.au

Sydney 43 Brisbane Street  
 Surry Hills NSW 2010 Australia  
 T 02 8354 5100 F 02 8354 5199  
 email syd@batesmart.com.au  
 http://www.batesmart.com.au

Bates Smart Architects Pty Ltd ABN 68 094 740 986  
 NSW Nominated Responsible Architects: Kellie Payne Reg. 6454 / Philip Vivian Reg. 6696 / Guy Lake Reg. 7119 / Simon Swaney Reg. 7305 / Matt Allen Reg. 8498

**BATESSMART**

c:\temp\WOWWATERLOO\_BIS\_ARCH\F02020 - Additional Works\_smu.dgn



Check all dimensions and site conditions prior to commencement of any work, the purchase or ordering of any materials, fittings, plant, services or equipment and the preparation of shop drawings and or the fabrication of any components.  
 Do not scale drawings - refer to figured dimensions only. Any discrepancies shall immediately be referred to the architect for clarification.  
 All drawings may not be reproduced or distributed without prior permission from the architect.

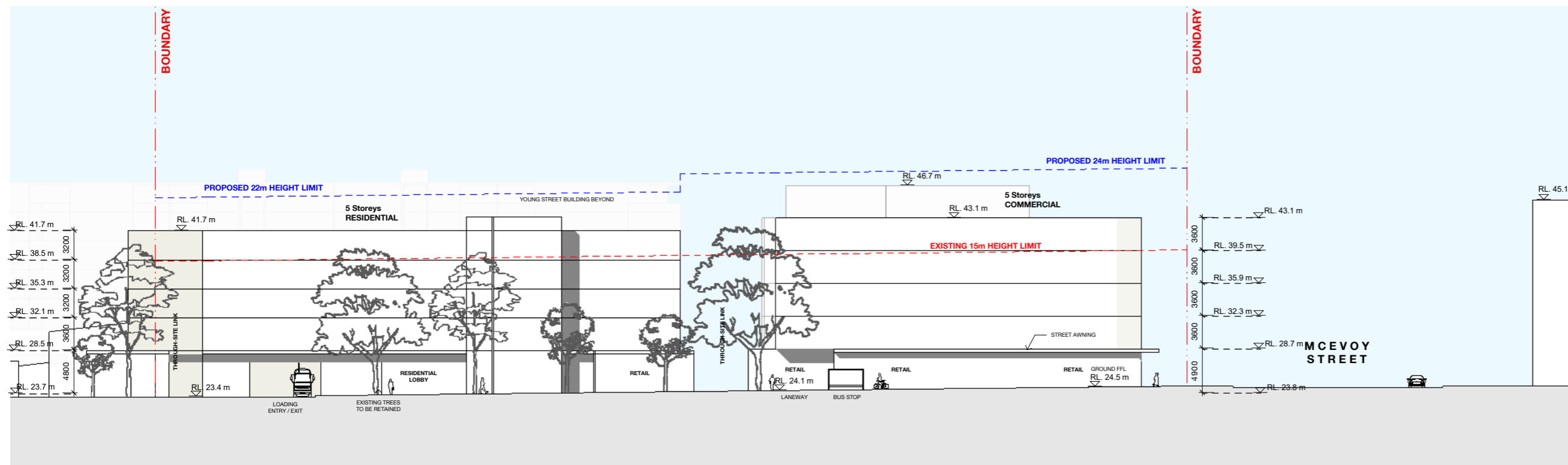

1 BOURKE ST 1 : 250

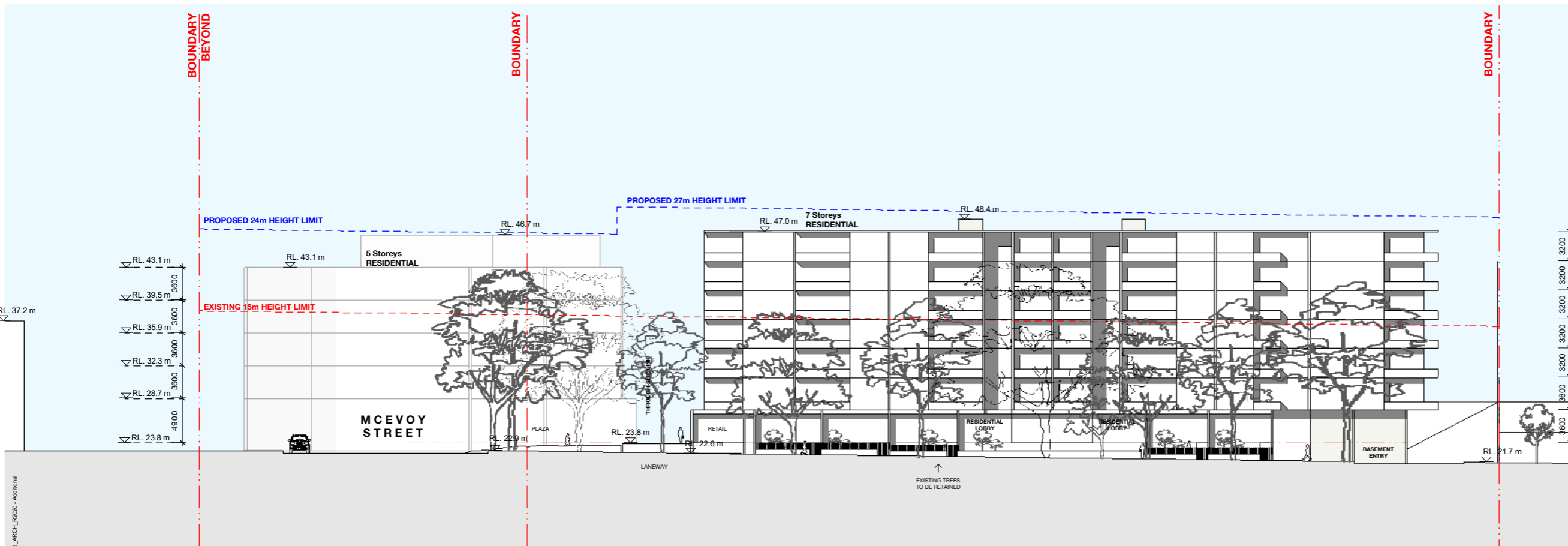

2 YOUNG ST 1 : 250

Rev	Date	Description	Initial	Checked
1	31/08/22	For Information		

**WOOLWORTHS LIMITED**

**Woolworths Waterloo**  
 923-935 Bourke Street,  
 Waterloo

**ELEVATIONS**

Status	Concept Schematics		
Scale	1 : 250	@ A1	
Drawn	SJ	Checked	SH
Project No.	s12476		
Plot Date	5/09/2022 4:47:00 PM		
BIM			
Drawing no.	SK.014	Revision	1

**Melbourne** 1 Nicholson Street  
 Melbourne VIC 3000 Australia  
 T 03 8664 6200 F 03 8664 6300  
 email mel@batesmart.com.au  
 http://www.batesmart.com.au

**Sydney** 43 Brisbane Street  
 Surry Hills NSW 2010 Australia  
 T 02 8354 5100 F 02 8354 5199  
 email syd@batesmart.com.au  
 http://www.batesmart.com.au

**Bates Smart Architects Pty Ltd** ABN 68 094 740 986  
 NSW Nominated Responsible Architects: Kellie Payne Reg. 6454 / Philip Vivian Reg. 6696 /  
 Guy Lake Reg. 7119 / Simon Swaney Reg. 7305 / Matt Allen Reg. 8498

**BATESSMART**

c:\temp\WOW\WATERLOO\_BIS\_ARCH\F02020 - Additional Works\_smu.dgn



Check all dimensions and site conditions prior to commencement of any work, the purchase or ordering of any materials, fittings, plant, services or equipment and the preparation of shop drawings and or the fabrication of any components.  
 Do not scale drawings - refer to figured dimensions only. Any discrepancies shall immediately be referred to the architect for clarification.  
 All drawings may not be reproduced or distributed without prior permission from the architect.

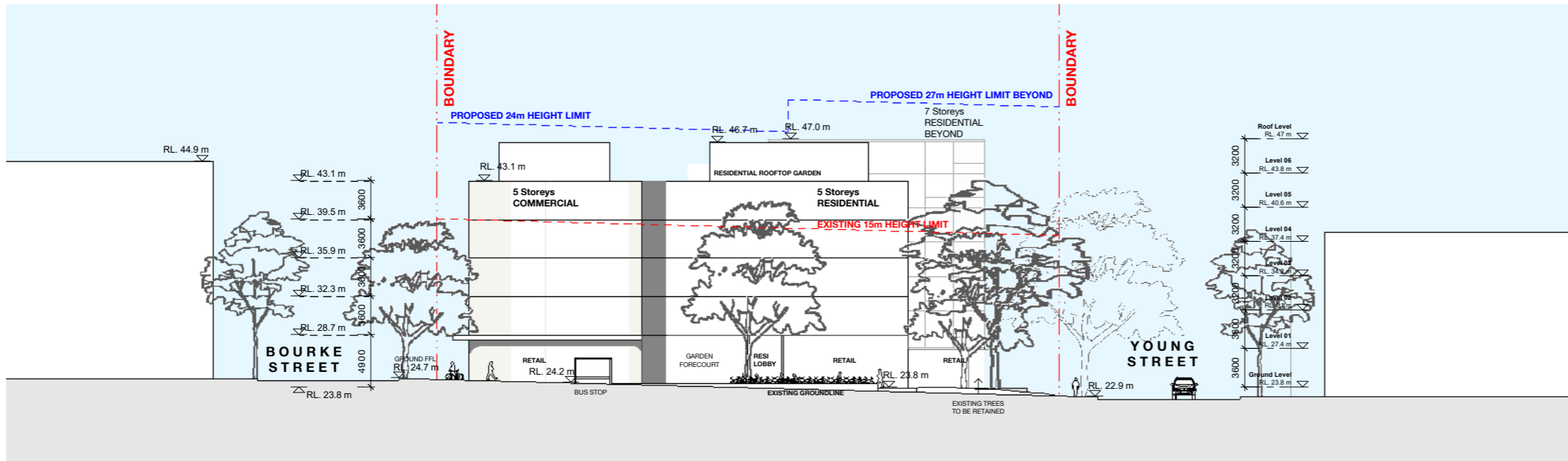

1 MCEVOY ST 1:250

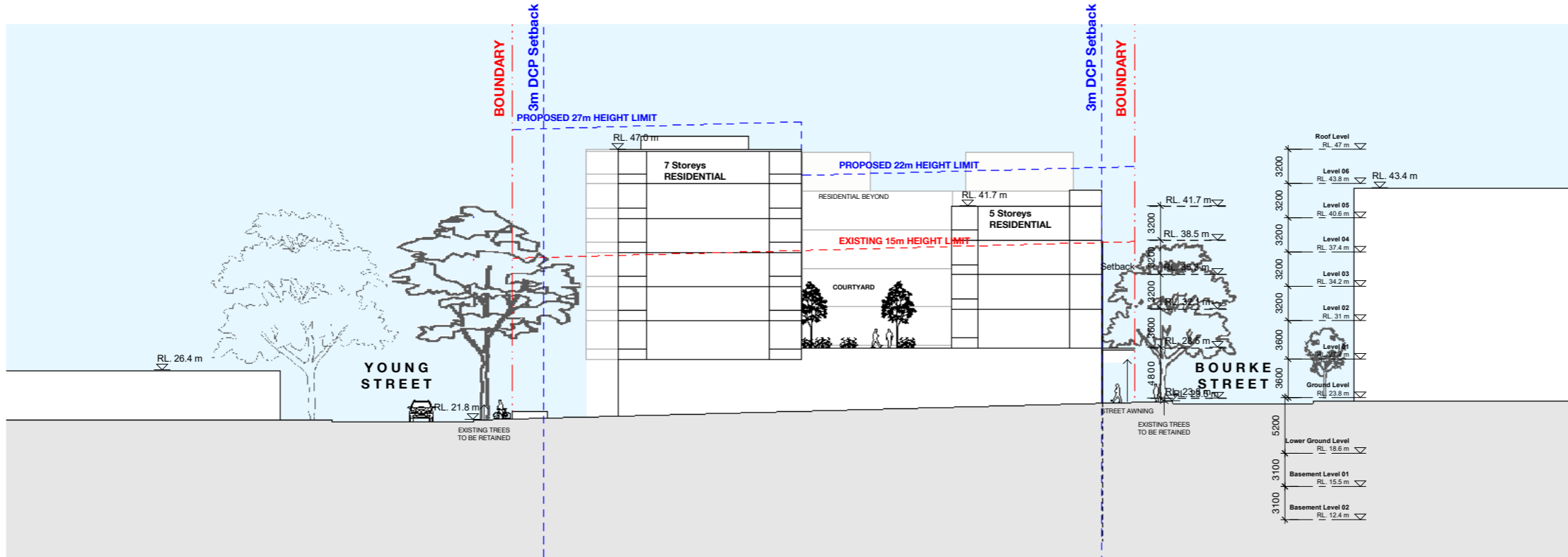

2 THROUGH LINK 1:250

Rev	Date	Description	Initial	Checked
1	31/08/22	For Information		

**WOOLWORTHS LIMITED**

Woolworths Waterloo  
 923-935 Bourke Street,  
 Waterloo  
 ELEVATIONS

Status	Concept Schematics
Scale	1:250 @ A1
Drawn	SJ Checked SH
Project No.	s12476
Plot Date	5/09/2022 4:47:05 PM
BIM	

Drawing no.	Revision
<b>SK.015</b>	<b>1</b>

Melbourne 1 Nicholson Street  
 Melbourne VIC 3000 Australia  
 T 03 8664 6200 F 03 8664 6300  
 email mel@batesmart.com.au  
 http://www.batesmart.com.au

Sydney 43 Brisbane Street  
 Surry Hills NSW 2010 Australia  
 T 02 8354 5100 F 02 8354 5199  
 email syd@batesmart.com.au  
 http://www.batesmart.com.au

Bates Smart Architects Pty Ltd ABN 68 094 740 986  
 NSW Nominated Responsible Architects: Kellie Payne Reg. 6454 / Philip Vivian Reg. 6696 /  
 Guy Lake Reg. 7119 / Simon Swaney Reg. 7305 / Matt Allen Reg. 8498

**BATESSMART**

c:\temp\WOWWATERLOO\_BIS\_ARCH\_F02020 - Additional Works\_smu\QHP.rvt

Check all dimensions and site conditions prior to commencement of any work, the purchase or ordering of any materials, fittings, plant, services or equipment and the preparation of shop drawings and or the fabrication of any components.  
 Do not scale drawings - refer to figured dimensions only. Any discrepancies shall immediately be referred to the architect for clarification.  
 All drawings may not be reproduced or distributed without prior permission from the architect.

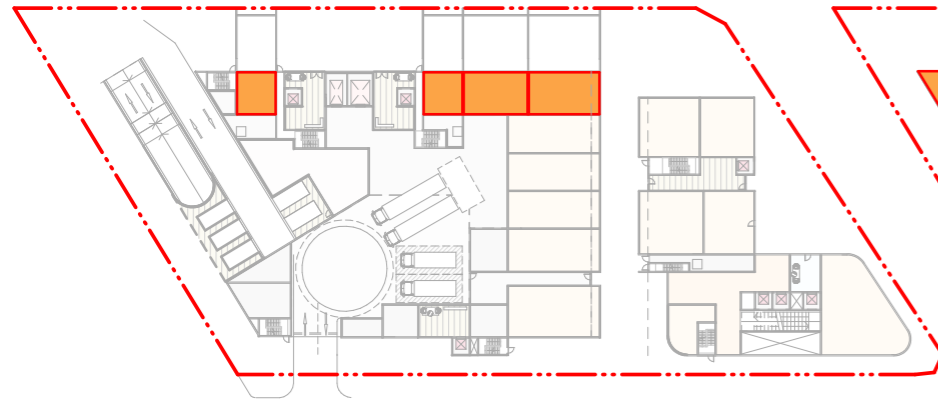

GROUND - RETAIL AND LOADING

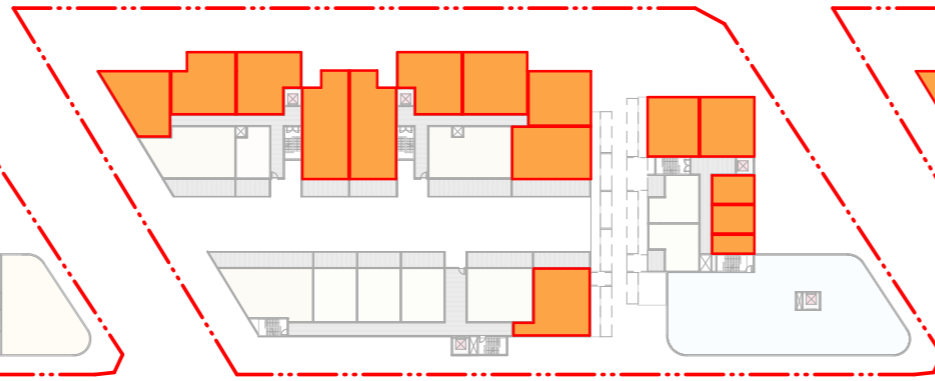

LEVEL 01 - RESIDENTIAL

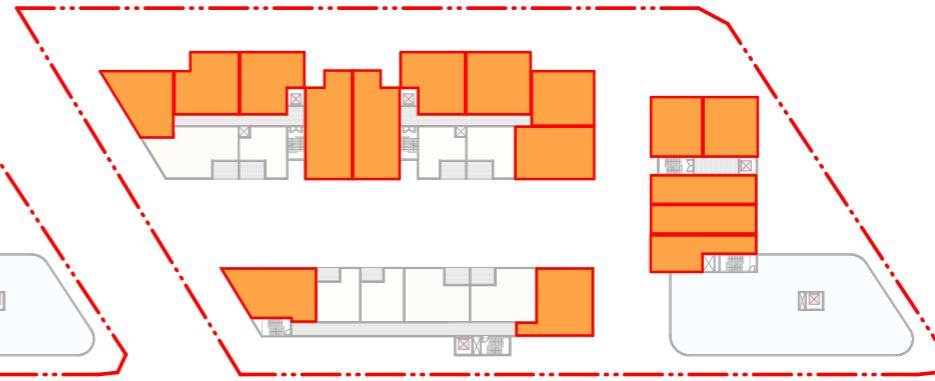

LEVEL 02 - RESIDENTIAL

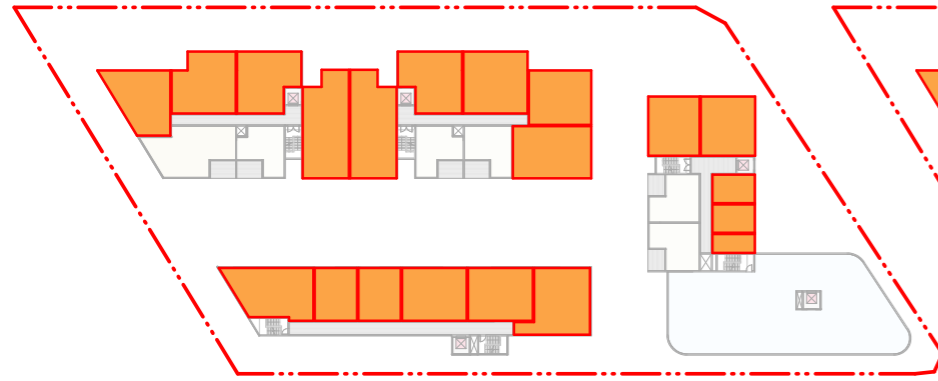

LEVEL 03 - RESIDENTIAL

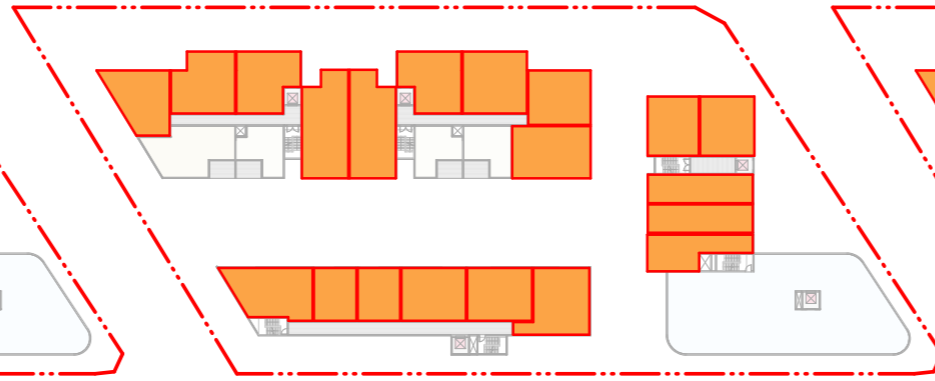

LEVEL 04 - RESIDENTIAL

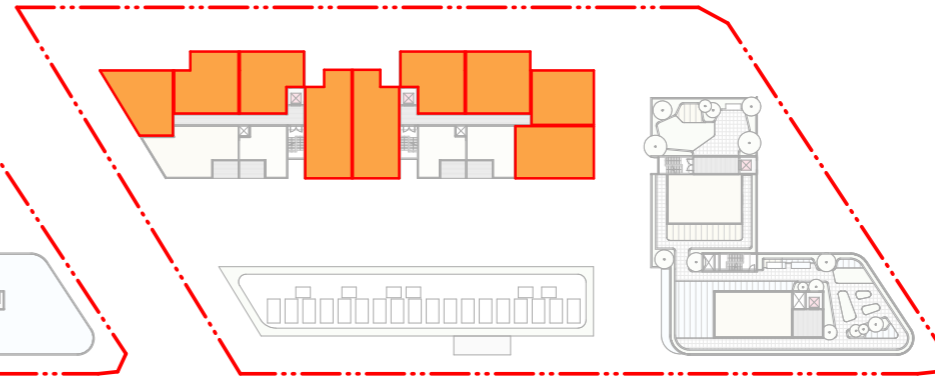

LEVEL 05 - RESIDENTIAL

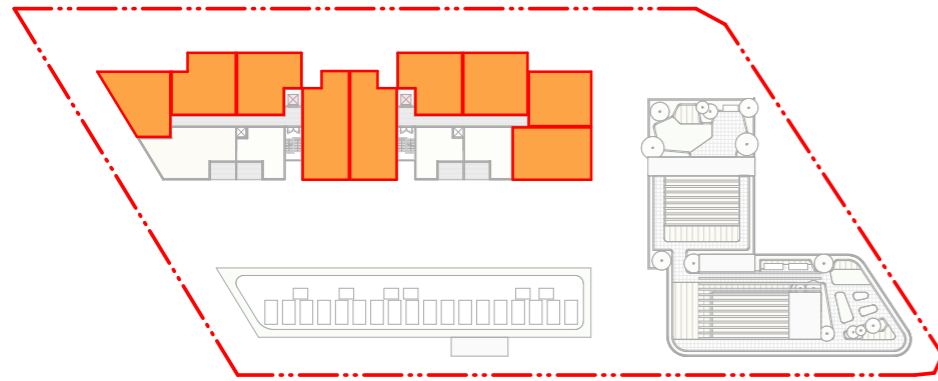

LEVEL 06 - RESIDENTIAL

Rev	Date	Description	Initial	Checked
1	31/08/22	For Information		

**WOOLWORTHS LIMITED**

Woolworths Waterloo  
 923-935 Bourke Street,  
 Waterloo

ADG DIAGRAMS\_SOLAR



Status	Concept Schematics		
Scale	1 : 600	@	A1
Drawn	SJ	Checked	SH
Project No.	s12476		
Plot Date	5/09/2022 4:47:12 PM		
BIM			

Drawing no.	Revision
SK.016	1

**Melbourne** 1 Nicholson Street  
 Melbourne VIC 3000 Australia  
 T 03 8664 6200 F 03 8664 6300  
 email mel@batesmart.com.au  
 http://www.batesmart.com.au

**Sydney** 43 Brisbane Street  
 Surry Hills NSW 2010 Australia  
 T 02 8354 5100 F 02 8354 5199  
 email syd@batesmart.com.au  
 http://www.batesmart.com.au

**Bates Smart Architects Pty Ltd** ABN 68 094 740 986  
 NSW Nominated Responsible Architects: Kelle Payne Reg. 6454 / Philip Vivian Reg. 6696 /  
 Guy Lake Reg. 7119 / Simon Swaney Reg. 7305 / Matt Allen Reg. 8498

**BATESSMART**

c:\temp\WOWWATERLOO\_BIS\_ARCH\F02020 - Additional  
 Works\_smu\QHP.rvt



Check all dimensions and site conditions prior to commencement of any work, the purchase or ordering of any materials, fittings, plant, services or equipment and the preparation of shop drawings and or the fabrication of any components.

Do not scale drawings - refer to figured dimensions only. Any discrepancies shall immediately be referred to the architect for clarification.

All drawings may not be reproduced or distributed without prior permission from the architect.

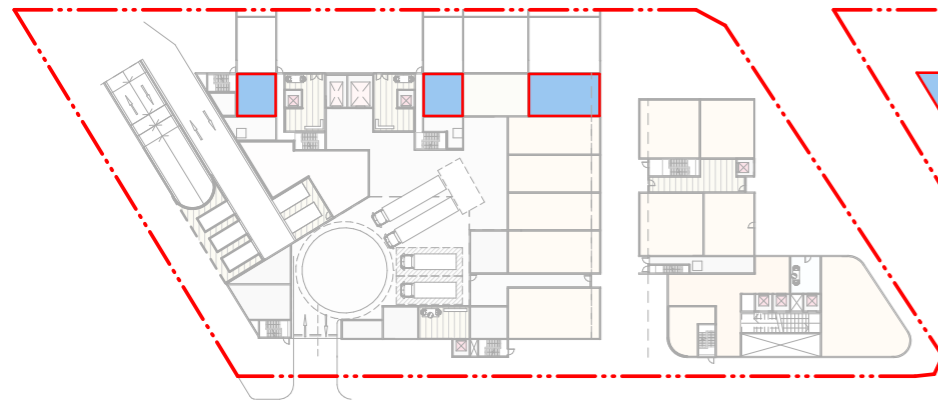

GROUND - RETAIL AND LOADING

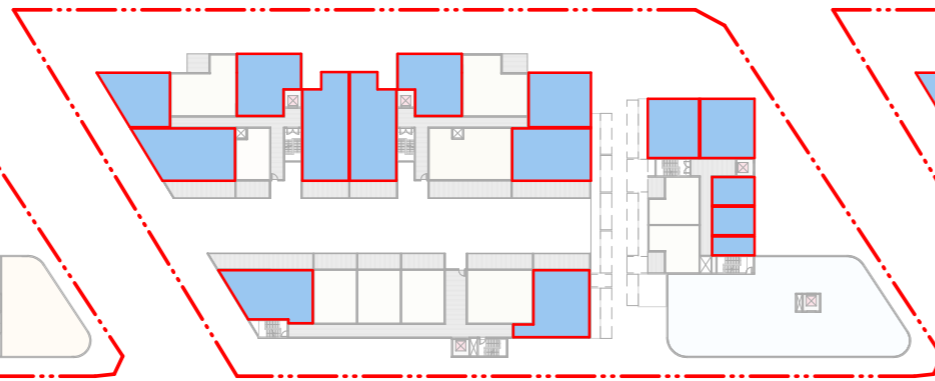

LEVEL 01 - RESIDENTIAL

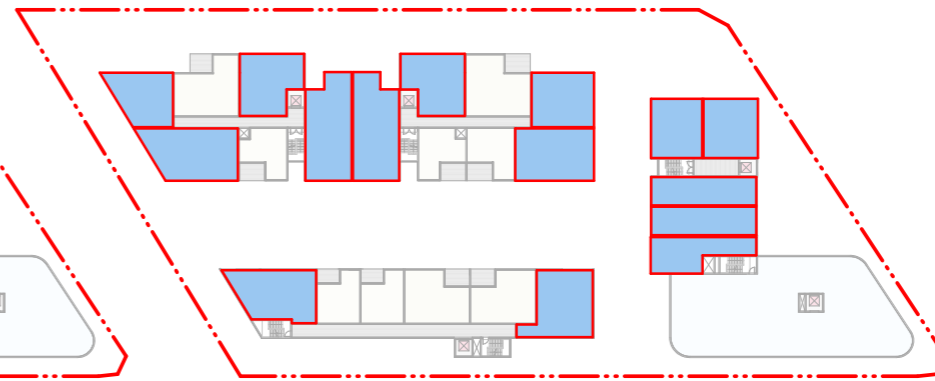

LEVEL 02 - RESIDENTIAL

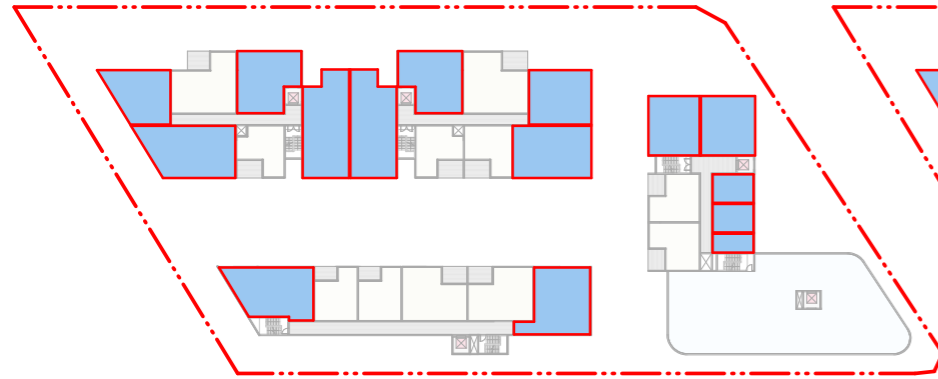

LEVEL 03 - RESIDENTIAL

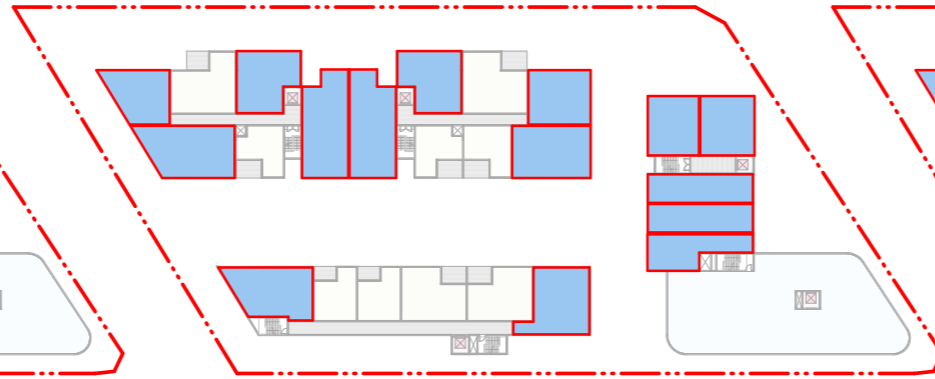

LEVEL 04 - RESIDENTIAL

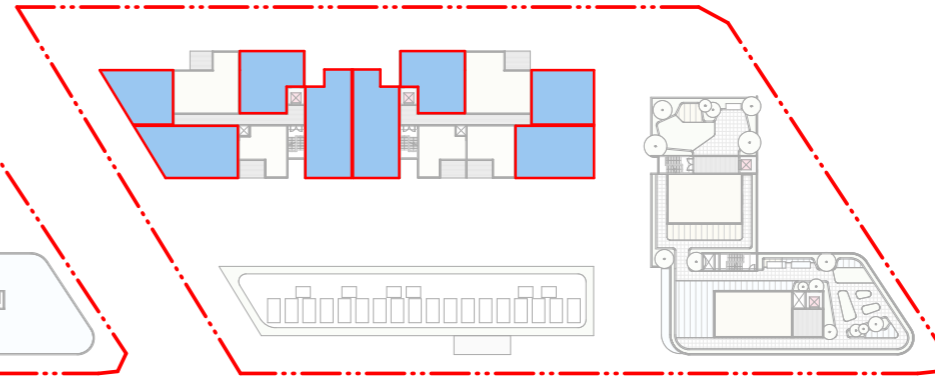

LEVEL 05 - RESIDENTIAL

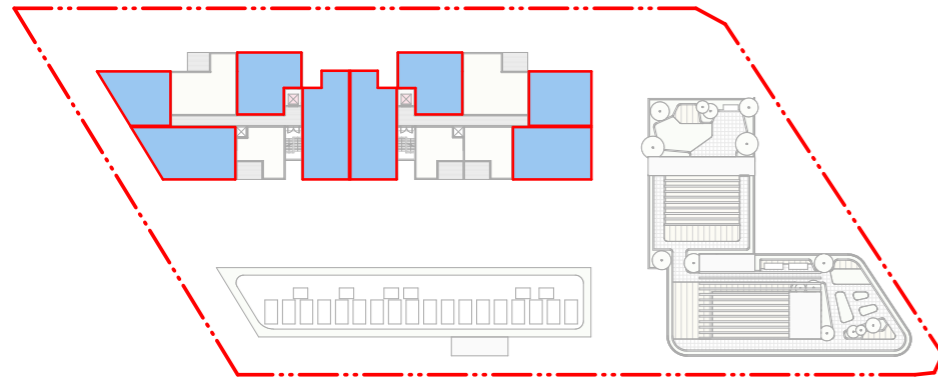

LEVEL 06 - RESIDENTIAL

Rev	Date	Description	Initial	Checked
1	31/08/22	For Information		

**WOOLWORTHS LIMITED**

Woolworths Waterloo  
923-935 Bourke Street,  
Waterloo

ADG DIAGRAMS\_CROSS  
VENTILATION



Status	Concept Schematics		
Scale	1 : 600	@	A1
Drawn	SH	Checked	GL
Project No.	s12476		
Plot Date	5/09/2022 4:45:20 PM		
BIM			

Drawing no.	Revision
SK.017	1

**Melbourne** 1 Nicholson Street  
Melbourne VIC 3000 Australia  
T 03 8664 6200 F 03 8664 6300  
email mel@batesmart.com.au  
http://www.batesmart.com.au

**Sydney** 43 Brisbane Street  
Surry Hills NSW 2010 Australia  
T 02 8354 5100 F 02 8354 5199  
email syd@batesmart.com.au  
http://www.batesmart.com.au

**Bates Smart Architects Pty Ltd** ABN 68 094 740 986  
NSW Nominated Responsible Architects: Kelle Payne Reg. 6454 / Philip Vivian Reg. 6696 /  
Guy Lake Reg. 7119 / Simon Swaney Reg. 7305 / Matt Allen Reg. 8498

**BATESSMART**

**BATESSMART**<sup>TM</sup>

**Melbourne**

1 Nicholson Street  
Melbourne  
Victoria 3000  
Australia

T +61 3 8664 6200  
F +61 3 8664 6300

[batesmart.com](http://batesmart.com)

**Sydney**

43 Brisbane Street  
Surry Hills  
New South Wales 2010  
Australia

T +61 2 8354 5100  
F +61 2 8354 5199

ABN 68 094 740 986